

GENERAL MACHINING TOLERANCE - GRADE MEDIUM ( UNI EN ISO 22768 )													8		7	
TOLLERANZA GENERALE DI LAVORAZIONE - GRADO MEDIO ( UNI EN ISO 22768 )																
Size	above	Gruppo di		oltre	-	6	30	120	400	1000	2000	4000				
	up to	dimensioni		fino a		6	30	120	400	1000	2000	4000				
Tolerance	Scostamenti		±0.1	±0.2	±0.3	±0.5	±0.8	±1.2	±2	±3						

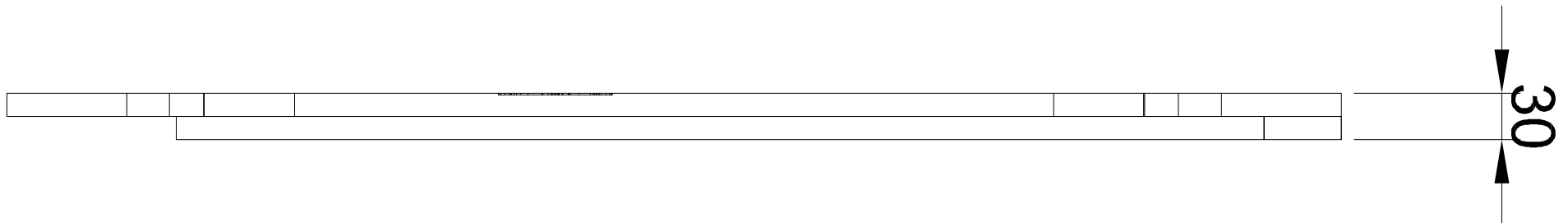

- Profilato da 50 mm da saldare  
sul perimetro della lamiera  
- 50 mm profile to be welded  
on the perimeter of the sheet metal

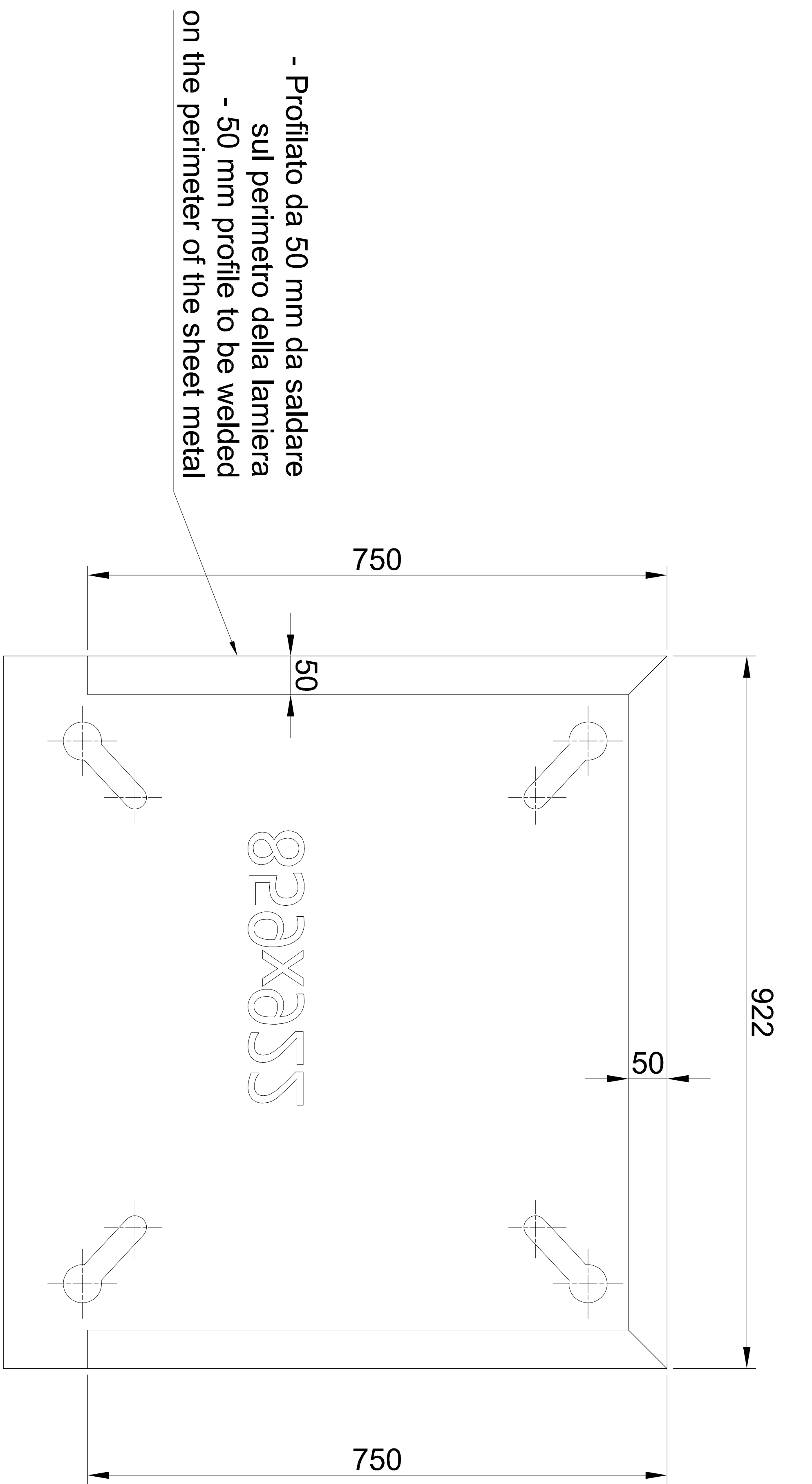
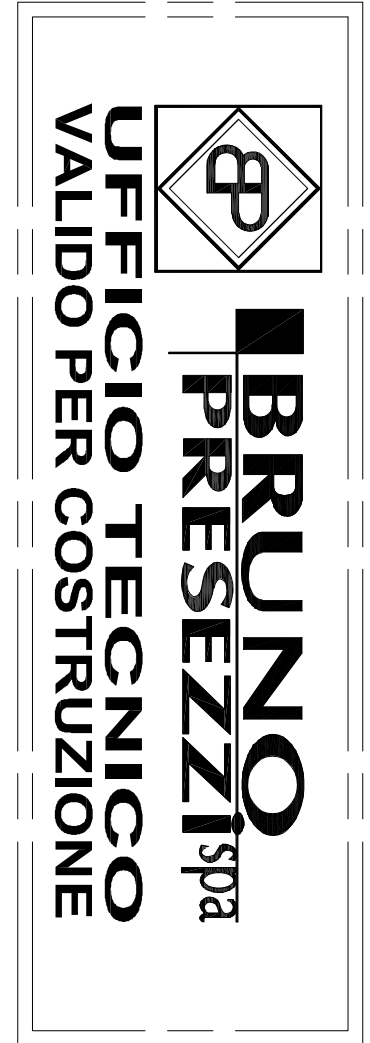
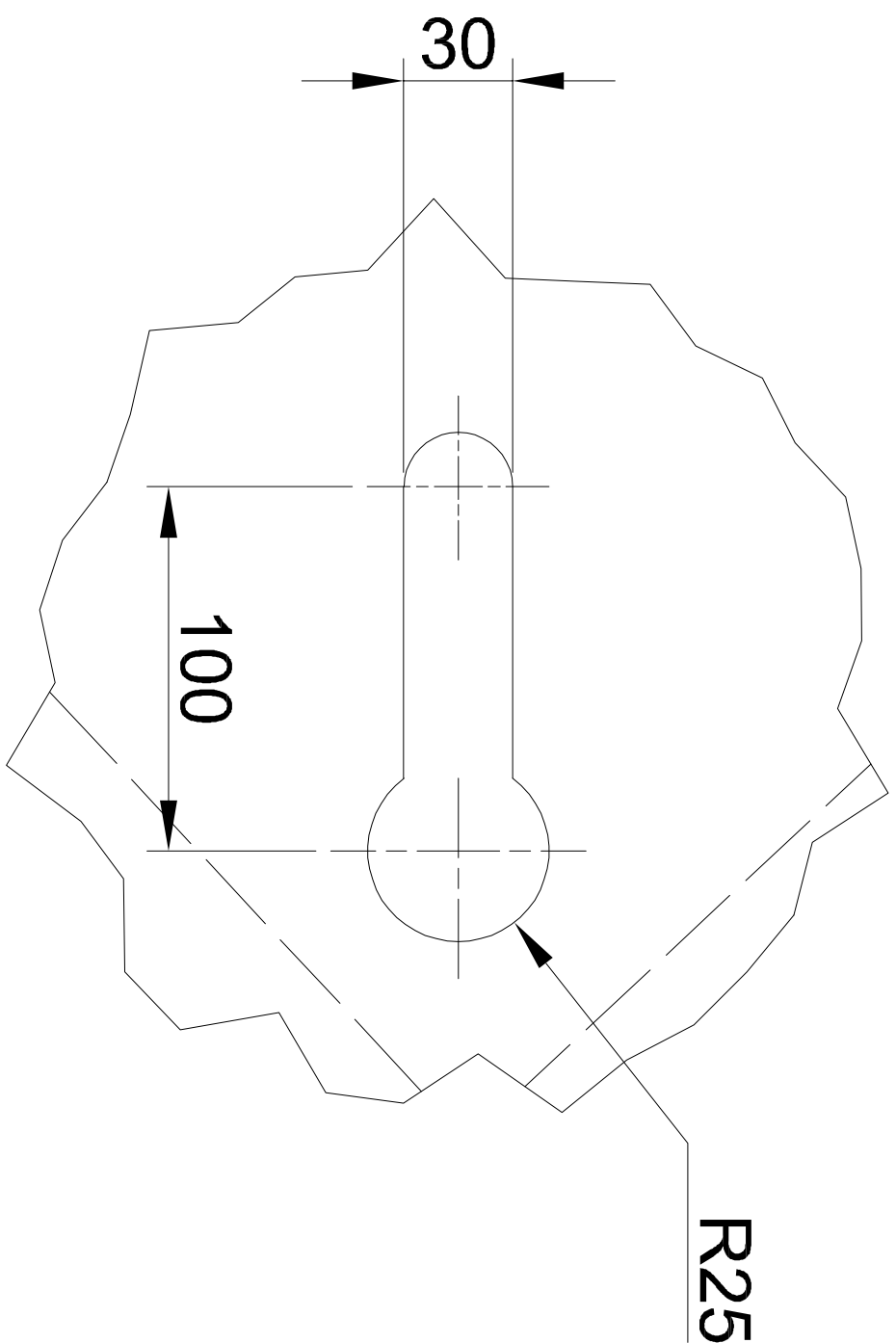
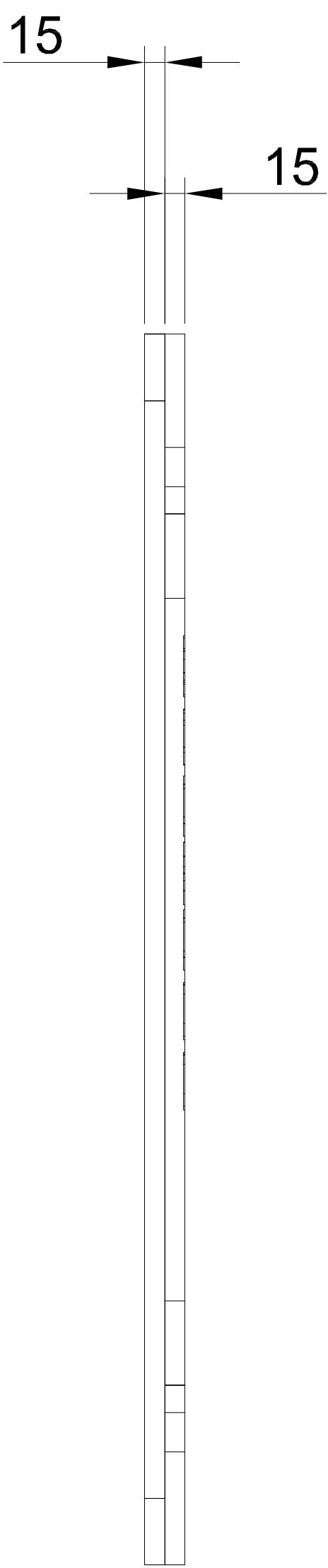
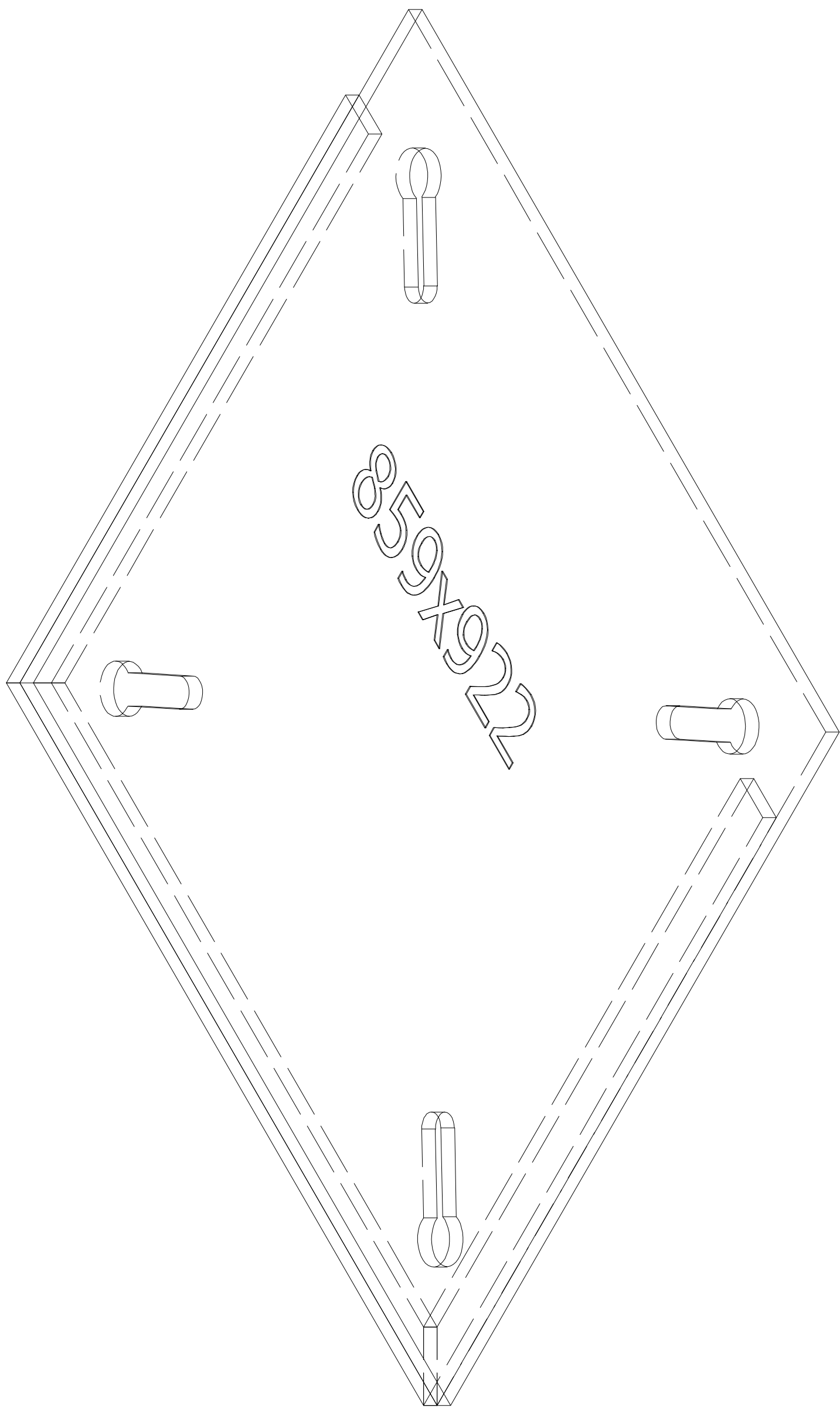

**NORME GENERALI DI SALDATURA**  
**GENERAL RULES FOR WELDED JOINTS**  
PREPARAZIONE DEI LEMBI SECONDO "DIN 1912"  
EDGE PREPARATION FOR WELDING ACCORDING TO  
DOVE NON ALTRIMENTI INDICATO - A = 0,7  
DELLO SPESSORE MINIMO DA COLLEGARE  
WHERE NOT SPECIFIED - A = 0.7  
OF THE MINIMUM THICKNESS TO BE JOINT

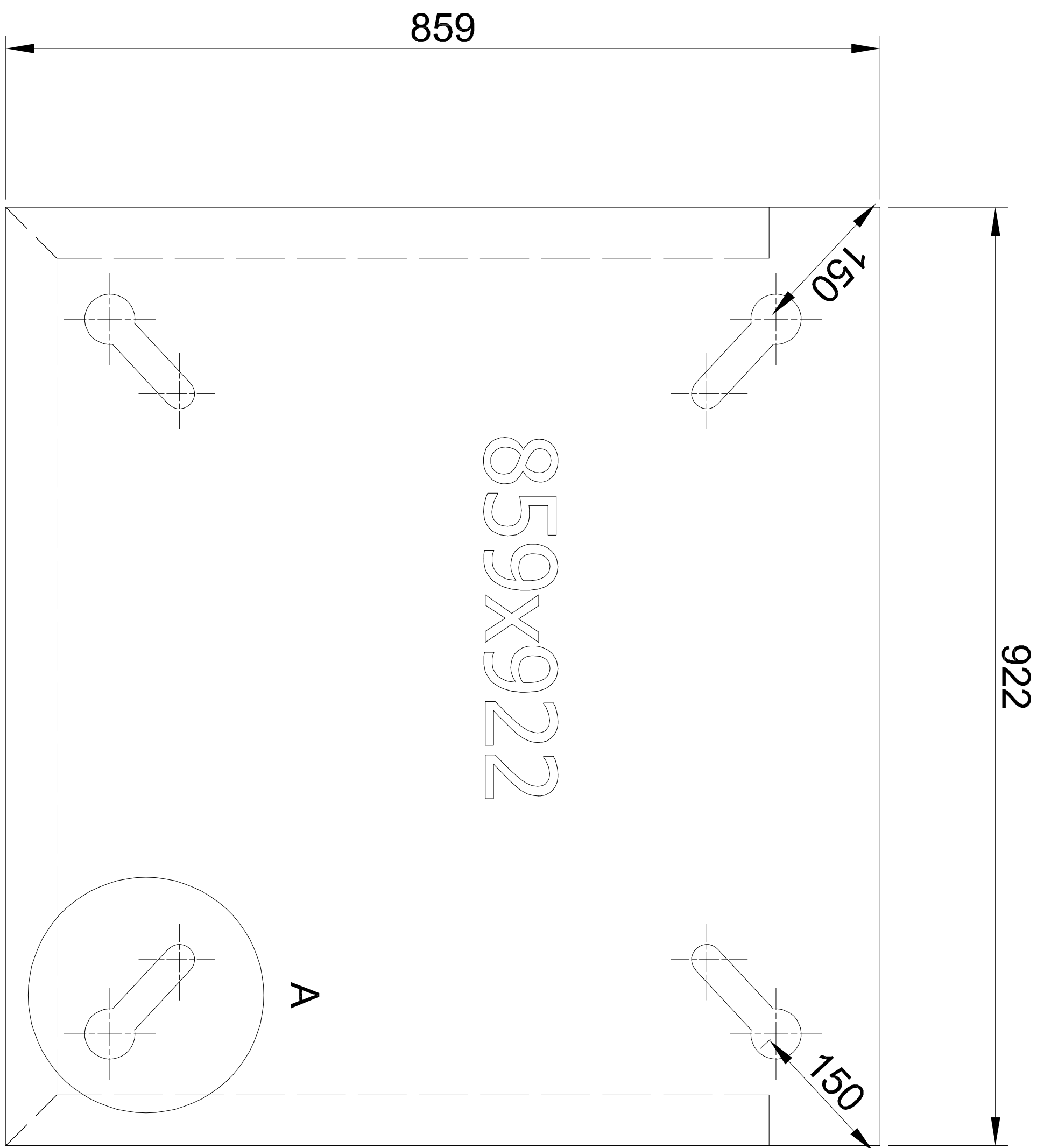
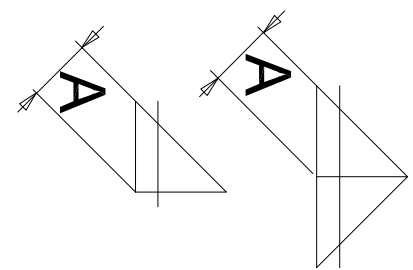

07/10/2025		DIS. ASSIEME		COMMESSA N.		Q.TA'			
S.P.		R.V.		R.V.		S275JR EN 10025		104,7 kg	
Disegnato		Verificato		Autorizzato		Materiale		Massa	
Descrizione:									
Lamiera Sp.15+15 (Sheet Metal 15+15)									
Disegno N.				Scala: 1 : 8					
60-26-00B-131				Revisione: 0					
Foglio: 1 di 1									
A termine di legge e' rigorosamente vietato riprodurre o comunicare a terzi il contenuto del presente disegno									
Via per Omega 8 - BURAGO DI MOLICORA - C.A.P. 20875 (MB) - ITALY Tel. 039635021 FAX 0396081973 - e-mail: bruno.prezzi@brunoprezzi.com									
A2									